

# BLACK PEARL

FREDERICK

♩ = 120

Musical score for 'Black Pearl' by Frederick. The score is arranged for a large ensemble including saxophones, trumpets, trombones, guitar, piano, and drums. The tempo is marked as 120 beats per minute. The music is in 4/4 time and features a complex arrangement with various instruments playing different parts. The saxophones (Alto, Tenor, Baritone) play melodic lines, while the trumpets and trombones provide harmonic support. The guitar and piano play chords and accompaniment, and the drums provide a rhythmic foundation. The score includes various musical notations such as notes, rests, and dynamic markings.

A page of a musical score for a jazz ensemble. The score is arranged in a standard orchestral layout with the following instruments from top to bottom:

- A Sax I
- A Sax II
- T Sax I
- T Sax II
- B Sax
- Tpr I
- Tpr II
- Tpr III
- Tpr IV
- Teb I
- Teb II
- Teb III
- Teb IV
- Guit.
- E. Bass
- D. S.

2 X ONLY  
ME

A SAX I

A SAX II

T SAX I

T SAX II

B SAX

TRP I

TRP II

TRP III

TRP IV

TRB I

TRB II

TRB III

TRB IV

CHIT.

4

8

E. BASS

D. S.

- A SAX I
- A SAX II
- T SAX I
- T SAX II
- S SAX
- Trp I
- Trp II
- Trp III
- Trp IV
- Tes I
- Tes II
- Tes III
- Tes IV
- GUIT.
- E. BASS
- D. S.

The page number 12 is located at the bottom left of the page.

This musical score is for a jazz ensemble and includes the following parts:

- B Sax:** Baritone saxophone, playing a rhythmic accompaniment.
- Trp I, II, III, IV:** Four trumpets, all playing a rhythmic accompaniment.
- Tes I, II, III, IV:** Four trombones, all playing a rhythmic accompaniment.
- Guit:** Guitar, playing a rhythmic accompaniment with various chords.
- P:** Piano, playing a rhythmic accompaniment.
- E. Bass:** Electric bass, playing a rhythmic accompaniment.
- D. S.:** Double bass, playing a rhythmic accompaniment.

A SAX I

A SAX II

T SAX I

T SAX II

S SAX

Trp I

Trp II

Trp III

Trp IV

Teb I

Teb II

Teb III

Teb IV

GUIT.

E. BASS

D. S.

Chord symbols: C<sup>9</sup>, D<sup>7</sup>, Cm<sup>7</sup>(Eb)/Gb, G<sup>min7</sup>, D<sup>7</sup>, G<sup>min7</sup>, Eb, D<sup>9</sup>/Eb

Drum patterns: 2, 3, 4, 5

A SAX I

A SAX II

T SAX I

T SAX II

B SAX

Trp I

Trp II

Trp III

Trp IV

Tes I

Tes II

Tes III

Tes IV

GUIT.

E. BASS

D. S.

8

12

A SAX I

A SAX II

T SAX I

T SAX II

B SAX

Trp I

Trp II

Trp III

Trp IV

Tes I

Tes II

Tes III

Tes IV

QUIR.

E. BASS

D. S.

Chord symbols for Guitar:

- G7
- Cmin7
- B<sup>b</sup>
- E<sup>b</sup>

A SAX I

A SAX II

T SAX I

T SAX II

B SAX

Trp I

Trp II

Trp III

Trp IV

Tes I

Tes II

Tes III

Tes IV

GUIT.

E BASS

D. B.

(OPTIONAL ALTO SOLO)

(OPTIONAL TROMBONE SOLO)

$C_{\text{min}}7$   $A^7/E^b$   $D_{\text{min}}7$   $G7-9$   $C_{\text{min}}7$   $B^b$   $C_{\text{min}}7$   $B^b$   $C_{\text{min}}7$   $B^b$

A SAX I  
 A SAX II  
 T SAX I  
 T SAX II  
 B SAX  
 TPr I  
 TPr II  
 TPr III  
 TPr IV  
 TEs I  
 TEs II  
 TEs III  
 TEs IV  
 QUIT  
 E BASS  
 D. S.

Chord progression for QUIT:  
 Cm7 8b | Cm7 8b | Ab9b7 Gmin7 | Fmin7 Eb9b7 | Fmin7 Gmin7 | Cm7 8b | Cm7 8b

Measure numbers: 4, 8

A SAX I

A SAX II

T SAX I

T SAX II

B SAX

Trp I

Trp II

Trp III

Trp IV

Tes I

Tes II

Tes III

Tes IV

QUI.

E. Bass

D. S.

A Sax I

A Sax II

T Sax I

T Sax II

B Sax

Trp I

Trp II

Trp III

Trp IV

Tbn I

Tbn II

Tbn III

Tbn IV

GUIT.

P

E. BASS

D. S.

16

4

Chord symbols:  $F$ ,  $G_{\text{maj}7}$ ,  $C_{\text{min}7}$ ,  $B^b$ ,  $C_{\text{min}7}$ ,  $B^b$ ,  $C_{\text{min}7}$ ,  $B^b$ ,  $C_{\text{min}7}$ ,  $B^b$ ,  $C_{\text{min}7}$ ,  $B^b$ ,  $A^b_{\text{dim}7}$ ,  $G_{\text{min}7}$

A Sax I  
A Sax II  
T Sax I  
T Sax II  
B Sax  
Tpr I  
Tpr II  
Tpr III  
Tpr IV  
Teb I  
Teb II  
Teb III  
Teb IV  
Guit.  
P.  
E. Bass  
D. S.

Chord symbols for Guitar and Piano:  
Measure 1: F<sub>min</sub>7  
Measure 2: E<sup>b</sup><sub>9</sub> F<sub>min</sub>7  
Measure 3: F<sub>min</sub>7  
Measure 4: G<sub>min</sub>7

A SAX I

A SAX II

T SAX I

T SAX II

B SAX

Trp I

Trp II

Trp III

Trp IV

Tes I

Tes II

Tes III

Tes IV

GUIT.

E BASS

D. S.

12

16

A page of a musical score for a jazz ensemble. The score is written for the following instruments:

- A SAX I
- A SAX II
- T SAX I
- T SAX II
- S SAX
- Trp I
- Trp II
- Trp III
- Trp IV
- Tes I
- Tes II
- Tes III
- Tes IV
- GUIT.
- P
- E. BASS
- D. S.

ALTO SAX 1

# BLACK PEARL

♩ = 120

FREDERICK

# ALTO SAX 1

# ALTO SAX 1

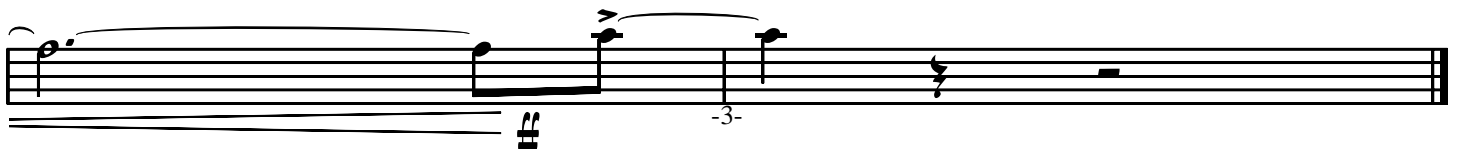
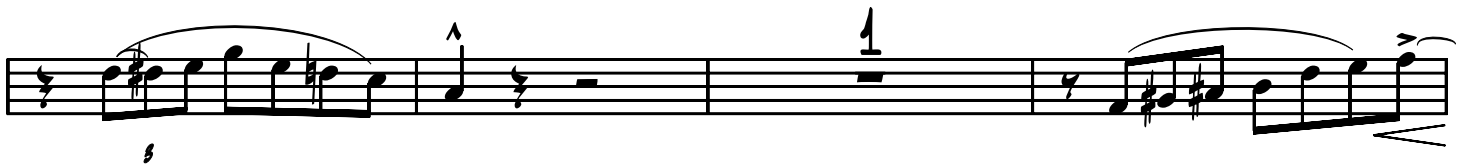
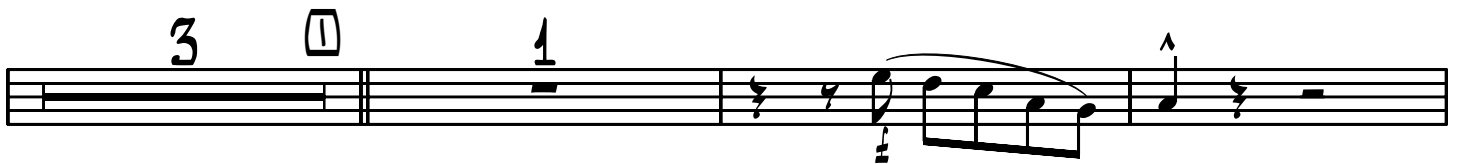
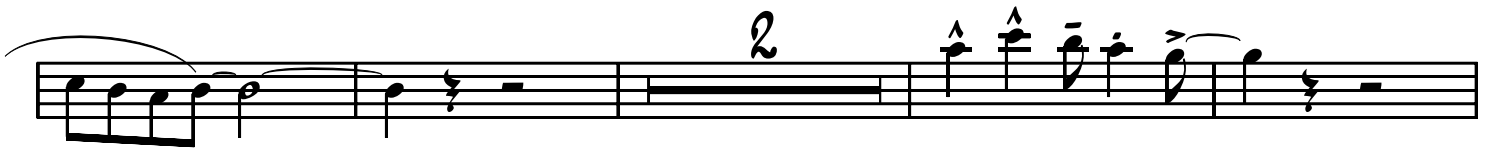
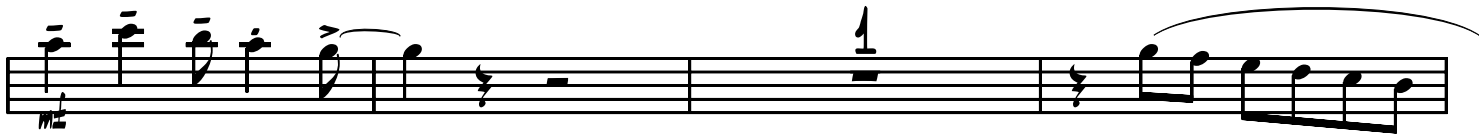
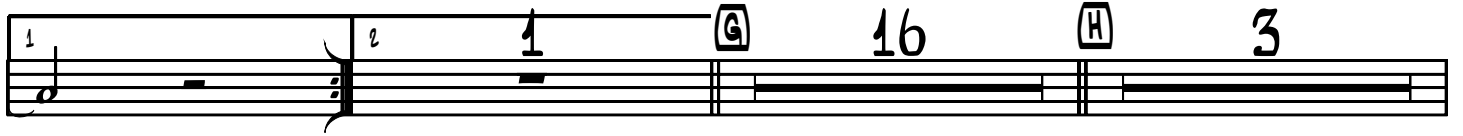
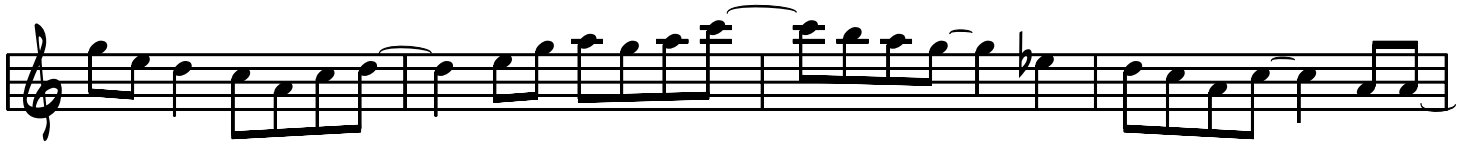

ALTO SAX 2

# BLACK PEARL

FREDERICK

♩ = 120

ALTO SAX 2

# ALTO SAX 2

3 □ 1

TENOR SAX 1

# BLACK PEARL

♩ = 120

FREDERICK

TENOR SAX 1

# TENOR SAX 1

# TENOR SAX 2

## BLACK PEARL

♩ = 120

FREDERICK

# TENOR SAX 2

# TENOR SAX 2

# BARITONE SAX

♩ = 120

## BLACK PEARL

FREDERICK

# BARITONE SAX

# BARITONE SAX

2 1 G 16 H

1 1 1 1 1 1

1 1 1 1 1 1

1 1 1 1 1 1

1 1 1 1 1 1

1 1 1 1 1 1

# TRUMPET 1

## BLACK PEARL

♩ = 120

FREDERICK

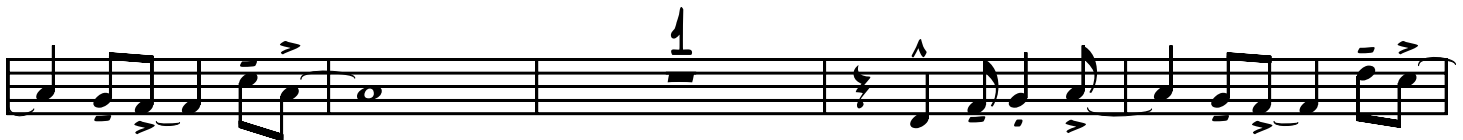
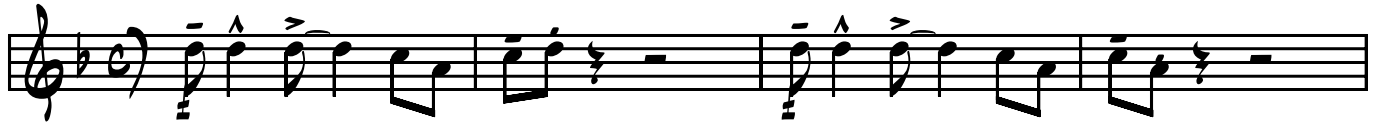

# TRUMPET 1

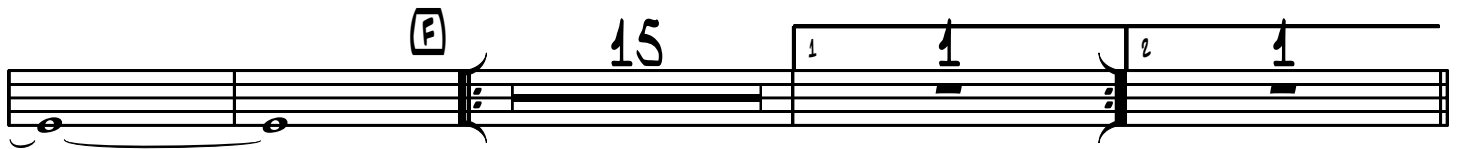
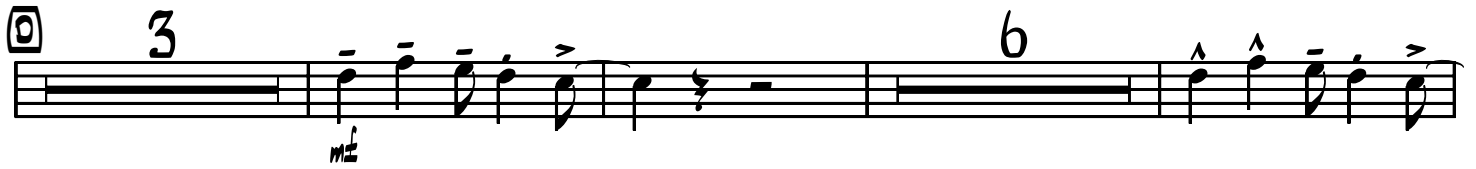
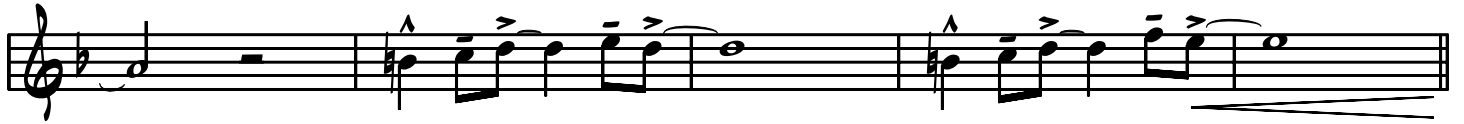

TRUMPET 1

# TRUMPET 2

## BLACK PEARL

♩ = 120

FREDERICK

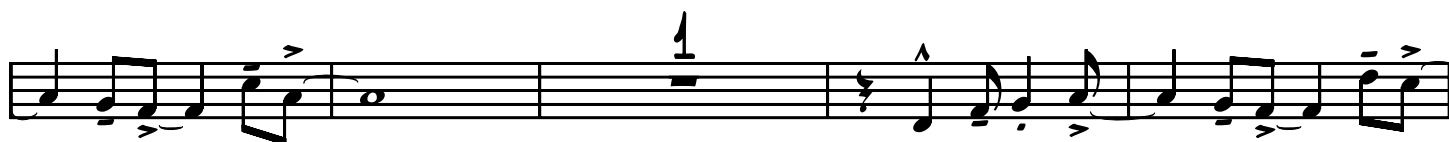
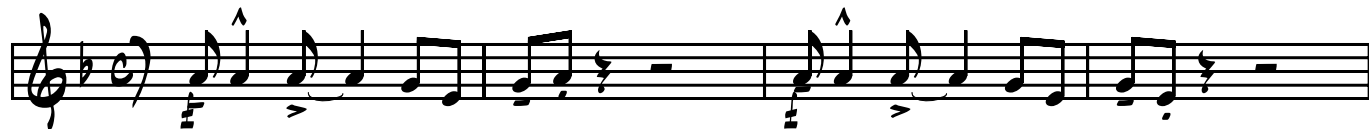

# TRUMPET 2

# TRUMPET 2

2 6

3 1

# TRUMPET 3

## BLACK PEARL

FREDERICK

♩ = 120

# TRUMPET 3

TRUMPET 3

2 6

3 1

#

TRUMPET 4

# BLACK PEARL

♩ = 120

FREDERICK

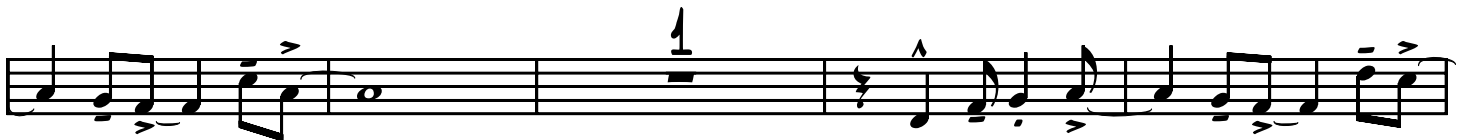

TRUMPET 4

TRUMPET 4

2 6

3

TROMBONE 1

BLACK PEARL

FREDERICK

♩ = 120

# TROMBONE 1

# TROMBONE 1

# TROMBONE 2

## BLACK PEARL

♩ = 120

FREDERICK

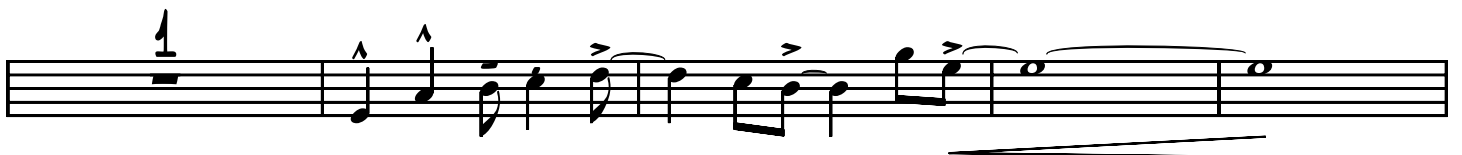

# TROMBONE 2

# TROMBONE 3

## BLACK PEARL

FREDERICK

♩ = 120

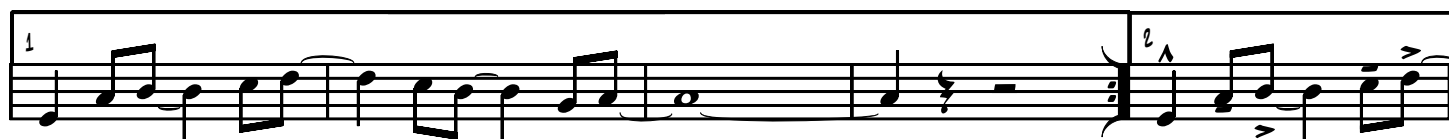

# TROMBONE 3

# TROMBONE 3

⑨ 12

⑩

⑪

⑫

⑬

TROMBONE 4

BLACK PEARL

FREDERICK

♩ = 120

# TROMBONE 4

# TROMBONE 4

⑨ 12

⑩

⑪

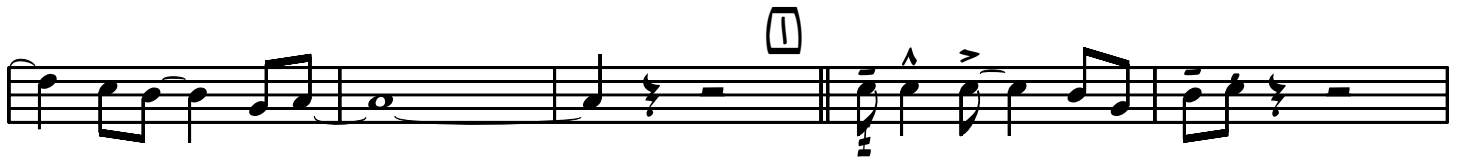

# GUITAR

## BLACK PEARL

FREDERICK

♩ = 120

Chord annotations include:  $C_{min7}$ ,  $B^b$ ,  $A^b/E^b$ ,  $G7-9$ ,  $A^b_{\Delta^b9\Delta^7}$ ,  $G_{min7}$ ,  $F_{min7}$ ,  $E^b_{\Delta^b9\Delta^7}$ , and  $G_{aug7}$ .

# GUITAR

1 C<sub>MIN7</sub> B<sup>b</sup> A<sup>b</sup><sub>Δ</sub><sub>9</sub><sub>AC7</sub> G<sup>7</sup> C<sub>MIN7</sub> B<sup>b</sup> C<sub>MIN7</sub> G<sub>AUG7</sub>

2 C<sub>MIN7</sub> B<sup>b</sup> A<sup>b</sup><sub>Δ</sub><sub>9</sub><sub>AC7</sub> G<sup>7</sup> C<sub>MIN7</sub> B<sup>b</sup> C<sub>MIN7</sub>

3 F<sub>MIN7</sub> B<sup>b</sup><sub>11</sub> B<sup>b</sup><sub>AUG7/D</sub> E<sup>b</sup><sub>Δ</sub><sub>9</sub><sub>AC7</sub> F<sup>#</sup><sub>7</sub> F<sub>MIN7</sub>

*mp*

B<sup>b</sup><sub>11</sub> B<sup>b</sup><sub>AUG7/D</sub> E<sup>b</sup><sub>Δ</sub><sub>9</sub><sub>AC7</sub>

C<sup>9</sup> D<sup>7</sup> G<sub>M7(b9)/G<sup>b</sup></sub> G<sub>MIN7</sub> D<sup>7</sup> G<sub>MIN7</sub> E<sup>7</sup>

C<sup>9</sup>/E<sup>b</sup> D<sup>7</sup> G<sub>AUG7</sub> C<sub>MIN7</sub> B<sup>b</sup>

C<sub>MIN7</sub> B<sup>b</sup> C<sub>MIN7</sub> B<sup>b</sup> C<sub>MIN7</sub> B<sup>b</sup> C<sub>MIN7</sub> B<sup>b</sup>

A<sup>b</sup><sub>Δ</sub><sub>9</sub><sub>AC7</sub> G<sub>MIN7</sub> F<sub>MIN7</sub> E<sup>b</sup><sub>Δ</sub><sub>9</sub><sub>AC7</sub> F<sub>MIN7</sub> G<sub>AUG7</sub> C<sub>MIN7</sub> B<sup>b</sup>

# GUITAR

C<sub>MIN</sub>7 B<sup>b</sup> C<sub>MIN</sub>7 B<sup>b</sup> C<sub>MIN</sub>7 B<sup>b</sup> C<sub>MIN</sub>7 B<sup>b</sup> A<sup>b</sup>Δ<sup>9</sup>♯<sub>2</sub>7

G7 C<sub>MIN</sub>7 B<sup>b</sup> C<sub>MIN</sub>7 **E** C<sub>MIN</sub>7

B<sup>b</sup>6 C<sub>MIN</sub>7 B<sup>b</sup>6 C<sub>MIN</sub>7

A<sup>b</sup>/E<sup>b</sup> C<sub>MIN</sub>7 G7-9 **F** C<sub>MIN</sub>7 B<sup>b</sup> C<sub>MIN</sub>7 B<sup>b</sup>

C<sub>MIN</sub>7 B<sup>b</sup> C<sub>MIN</sub>7 B<sup>b</sup> C<sub>MIN</sub>7 B<sup>b</sup> A<sup>b</sup>Δ<sup>9</sup>♯<sub>2</sub>7 G<sub>MIN</sub>7

F<sub>MIN</sub>7 E<sup>b</sup>Δ<sup>9</sup>♯<sub>2</sub>7 F<sub>MIN</sub>7 G<sub>AUG</sub>7 C<sub>MIN</sub>7 B<sup>b</sup> C<sub>MIN</sub>7 B<sup>b</sup>

C<sub>MIN</sub>7 B<sup>b</sup> C<sub>MIN</sub>7 B<sup>b</sup> C<sub>MIN</sub>7 B<sup>b</sup> A<sup>b</sup>Δ<sup>9</sup>♯<sub>2</sub>7 G7

C<sub>MIN</sub>7 B<sup>b</sup> C<sub>MIN</sub>7 **G** <sup>1</sup> G<sub>AUG</sub>7 <sup>2</sup> C<sub>MIN</sub>7 B<sup>b</sup>

# GUITAR

# BLACK PEARL

FREDERICK

♩ = 120

PIANO

1 C<sup>min</sup>7 B<sup>b</sup> A<sup>b</sup> <sup>♭</sup>9<sup>acc</sup>7 G7 C<sup>min</sup>7 B<sup>b</sup> C<sup>min</sup>7 G<sup>aug</sup>7

2 C<sup>min</sup>7 B<sup>b</sup> A<sup>b</sup> <sup>♭</sup>9<sup>acc</sup>7 G7 C<sup>min</sup>7 B<sup>b</sup> C<sup>min</sup>7 F<sup>min</sup>7 B<sup>b</sup><sub>11</sub>

B<sup>b</sup> <sup>aug</sup>7/D E<sup>b</sup> <sup>♭</sup>9<sup>acc</sup>7 F<sup>♯</sup>7 F<sup>min</sup>7 B<sup>b</sup><sub>11</sub>

B<sup>b</sup> <sup>aug</sup>7/D E<sup>b</sup> <sup>♭</sup>9<sup>acc</sup>7 C<sup>o</sup> D7 C<sup>u</sup>7(<sup>♭</sup>9)/G<sup>b</sup> G<sup>min</sup>7

D7 G<sup>min</sup>7 F7 B<sup>o</sup>/E<sup>b</sup> D7 F G<sup>aug</sup>7

C<sup>min</sup>7 B<sup>b</sup> C<sup>min</sup>7 B<sup>b</sup> C<sup>min</sup>7 B<sup>b</sup> C<sup>min</sup>7 B<sup>b</sup>

PIANO

Chords: C<sub>min</sub>7, B<sup>b</sup>, A<sup>b</sup><sub>6/9</sub>7, G<sub>min</sub>7, F<sub>min</sub>7, E<sup>b</sup><sub>6/9</sub>7, F<sub>min</sub>7, G<sub>aug</sub>7

Chords: C<sub>min</sub>7, B<sup>b</sup>, C<sub>min</sub>7, B<sup>b</sup>, C<sub>min</sub>7, B<sup>b</sup>, C<sub>min</sub>7, B<sup>b</sup>, C<sub>min</sub>7, B<sup>b</sup>, A<sup>b</sup><sub>6/9</sub>7

Chords: G<sub>7</sub>, C<sub>min</sub>7, B<sup>b</sup>, C<sub>min</sub>7, E, C<sub>min</sub>7, B<sup>b</sup>

Chords: C<sub>min</sub>7, B<sup>b</sup>, C<sub>min</sub>7, A<sup>b</sup>/E<sup>b</sup>, C<sub>min</sub>7, G<sub>7</sub>

Chords: F, C<sub>min</sub>7, B<sup>b</sup>, C<sub>min</sub>7, B<sup>b</sup>, C<sub>min</sub>7, B<sup>b</sup>, C<sub>min</sub>7, B<sup>b</sup>

Chords: C<sub>min</sub>7, B<sup>b</sup>, A<sup>b</sup><sub>6/9</sub>7, G<sub>min</sub>7, F<sub>min</sub>7, E<sup>b</sup><sub>6/9</sub>7, F<sub>min</sub>7, G<sub>aug</sub>7, C<sub>min</sub>7, B<sup>b</sup>

PIANO

PIANO

ELECTRIC BASS

BLACK PEARL

♩ = 120

FREDERICK

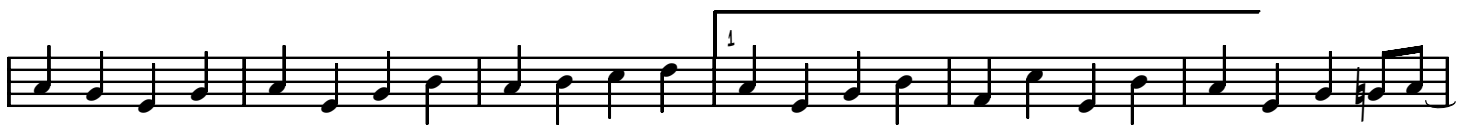

# ELECTRIC BASS

Electric bass sheet music featuring a series of ten staves. The music is written in a key signature of one flat (Bb) and a 4/4 time signature. The notation includes quarter notes, eighth notes, and sixteenth notes. Chord markers are present: D (bar 10), E (bar 13), and F (bar 16). A double bar line is located at the end of the first measure of the eighth staff. The piece concludes with a final double bar line and repeat dots.

# ELECTRIC BASS

# DRUM SET

## BLACK PEARL

♩ = 120

FREDERICK

CRASH TOMS CRASH TOMS CRASH

A RIDE

B

8 12

1

2

C

2 3 4 5 6 7

# DRUM SET
